

GLOUCESTER COUNTY SURVEY MARK DATA SHEET

STATION NO.
003

HORIZONTAL DATA :		
VA. STATE PLANE COORD. - SOUTH ZONE (NAD 1983)		
UNITS	EASTING (X)	NORTHING (Y)
METERS	3663535.534	1138717.129
U.S. SURVEY FT.	12019449.498	3735941.114
LATITUDE (DMS)		37 34 7.89872
LONGITUDE (DMS)		76 38 55.22368
SCALE FACTOR		0.99995356
CONVERGENCE \sphericalangle (DMS)		1 7 25.02
VERTICAL DATA :		
REF. TO NATL. GEOD. VERT. DATUM (1988)		
UNITS	STATION ELEVATION	
METERS	34.53	
U.S. SURVEY FT.	113.29	

STATION DESCRIPTION :

DISTRICT : PETSORTH

A 3-1/4" ALUMINUM DISK MONUMENT SET APPROXIMATELY FLUSH WITH THE GROUND STAMPED STATION NO. 003. TO REACH: THE MONUMENT SITE IS LOCATED ON THE NORTHEAST CORNER AT THE INTERSECTION OF STATE ROUTE 647 AND STATE ROUTE 600 AT BATT.

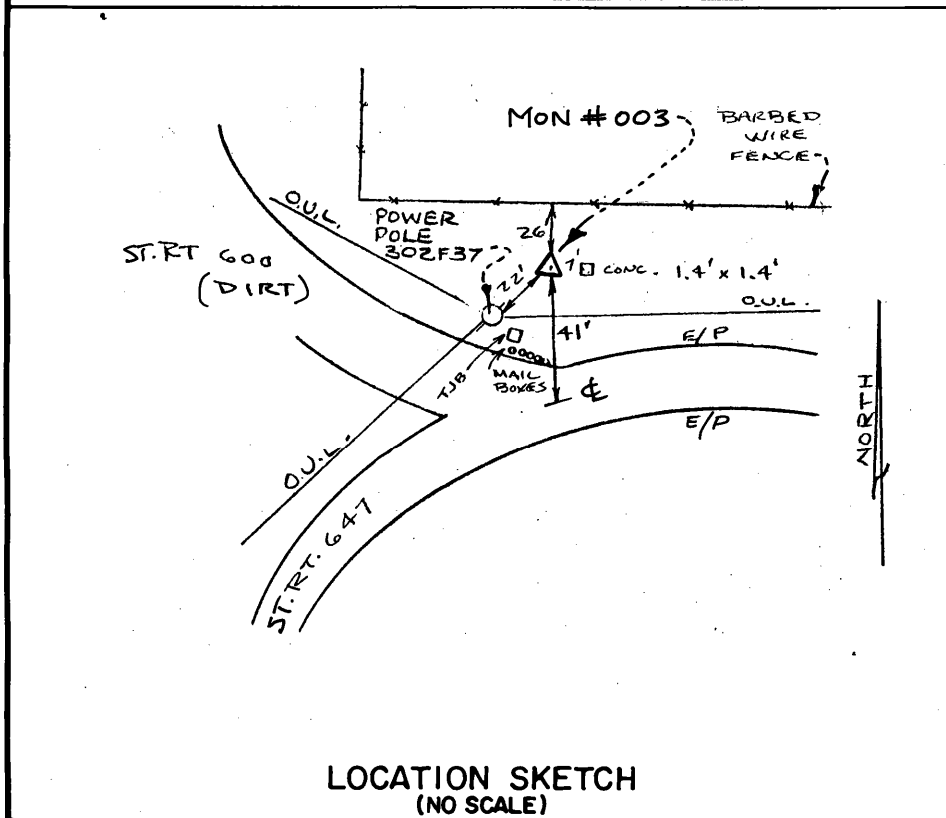

LOCATION SKETCH
(NO SCALE)

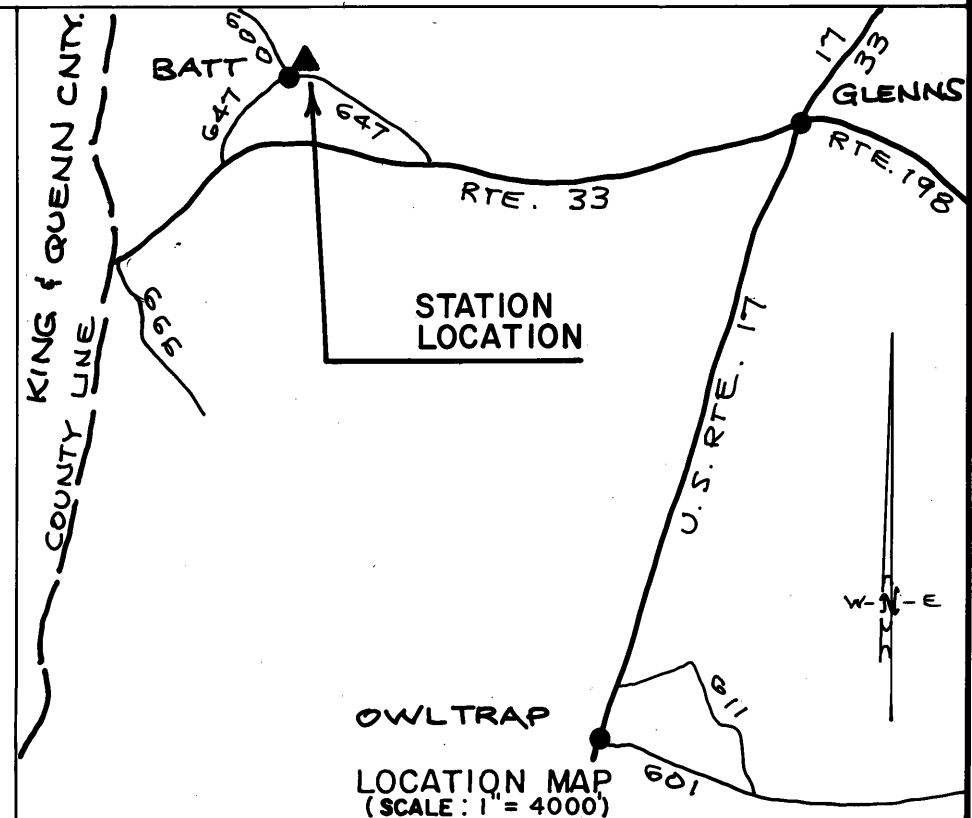

LOCATION MAP
(SCALE: 1" = 4000')

DATE: JANUARY, 1992

NOTE: USERS OF MONUMENTS LOCATED ON PRIVATE PROPERTY,
MUST OBTAIN LAND OWNERS PERMISSION BEFORE ENTERING



DAWSON & PHILLIPS, P.C.
CERTIFIED LAND SURVEYORS
(04) 693-2993