

GLOUCESTER COUNTY SURVEY MARK DATA SHEET

STATION NO.
010

HORIZONTAL DATA :		
VA. STATE PLANE COORD. - SOUTH ZONE (NAD 1983)		
UNITS	EASTING (X)	NORTHING (Y)
METERS	3665053.180	1138030.143
U.S. SURVEY FT.	12024428.641	3733687.227
LATITUDE (DMS)		37 33 44.64919
LONGITUDE (DMS)		76 37 53.94320
SCALE FACTOR		0.99995117
CONVERGENCE \sphericalangle (DMS)		1 8 2.21
VERTICAL DATA :		
REF. TO NATL. GEOD. VERT. DATUM (1988)		
UNITS	STATION ELEVATION	
METERS	34.77	
U.S. SURVEY FT.	114.07	

STATION DESCRIPTION :

DISTRICT : PETS WORTH

A 3-1/4" ALUMINUM DISK MONUMENT SET APPROXIMATELY FLUSH WITH THE GROUND STAMPED STATION NO. 010. TO REACH: FROM THE INTERSECTION OF U. S. ROUTE 17 AND STATE ROUTE 33 AT GLENNS, GO ABOUT 1.0 MILE WEST ON STATE ROUTE 33 TO MONUMENT SITE.

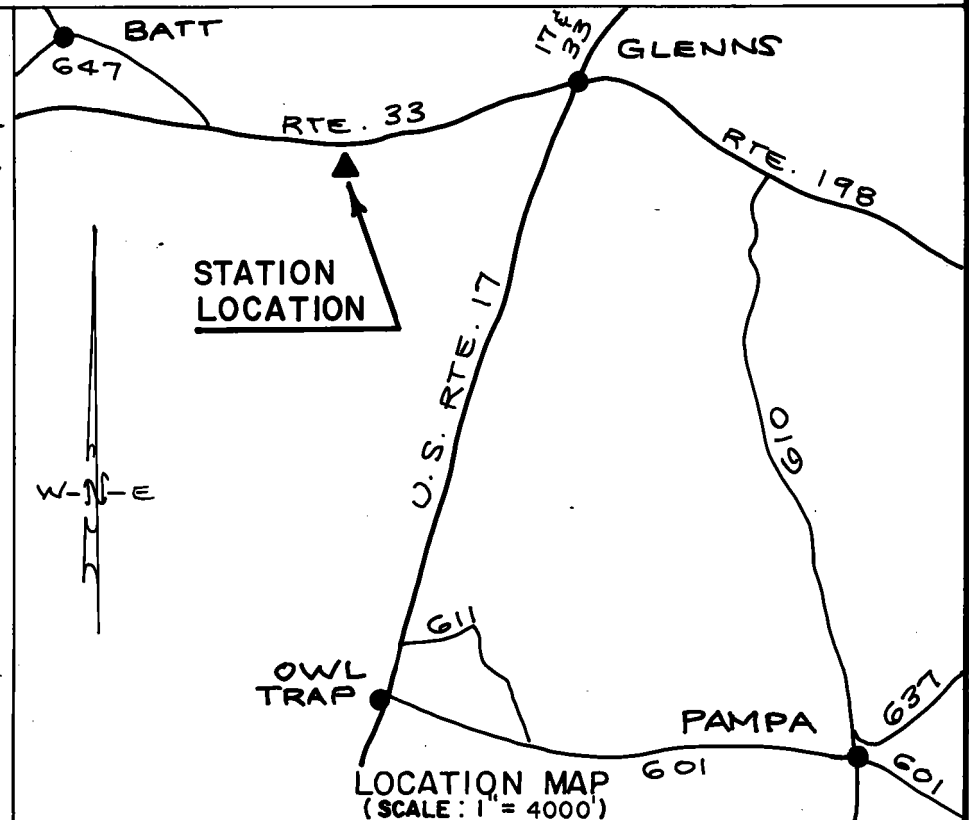
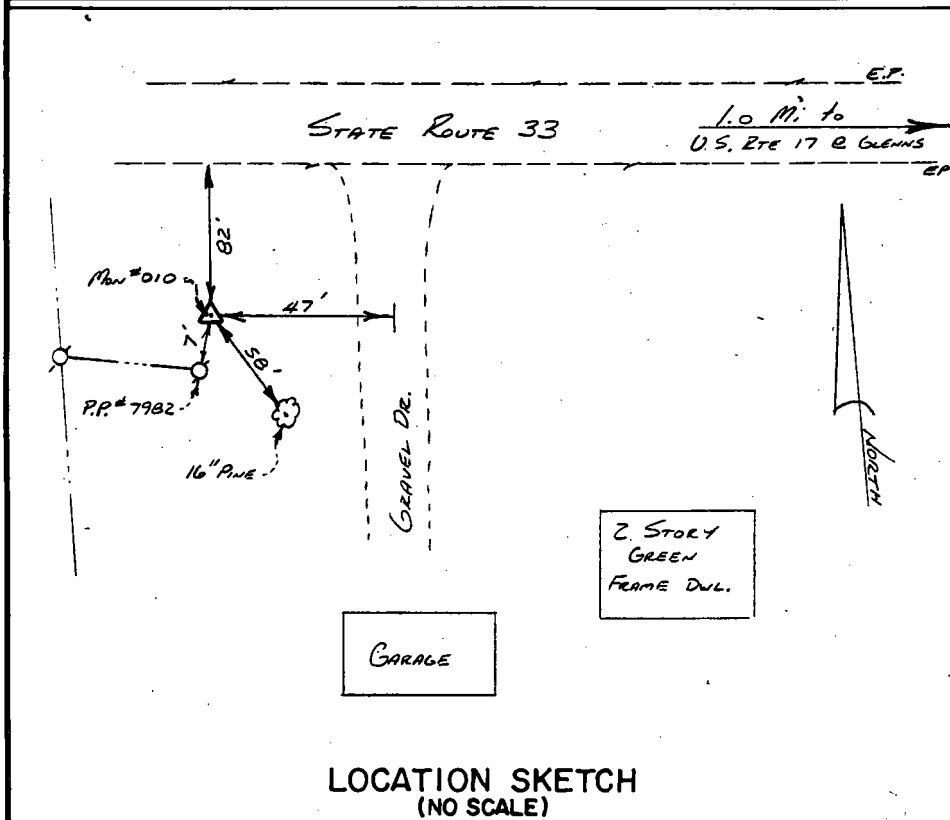

DATE: JANUARY, 1992

NOTE: USERS OF MONUMENTS LOCATED ON PRIVATE PROPERTY
MUST OBTAIN LAND OWNERS PERMISSION BEFORE ENTERING



DAWSON & PHILLIPS, P.C.
CERTIFIED LAND SURVEYORS
(804) 693-2993