

GLOUCESTER COUNTY SURVEY MARK DATA SHEET

STATION NO.
052

HORIZONTAL DATA :		
VA. STATE PLANE COORD. - SOUTH ZONE (NAD 1983)		
UNITS	EASTING (X)	NORTHING (Y)
METERS	3676381.858	1133383.978
U.S. SURVEY FT.	12061596.146	3718443.934
LATITUDE (DMS)		37 31 6.45059
LONGITUDE (DMS)		76 30 16.42459
SCALE FACTOR		0.99994886
CONVERGENCE κ (DMS)		1 12 39.89
VERTICAL DATA :		
REF. TO NATL. GEOD. VERT. DATUM (1988)		
UNITS	STATION ELEVATION	
METERS	25.60	
U.S. SURVEY FT.	84.00	

STATION DESCRIPTION :

DISTRICT : PETSORTH

A 3-1/4" ALUMINUM DISK MONUMENT SET APPROXIMATELY FLUSH WITH THE GROUND STAMPED STATION NO. 052. TO REACH: FROM THE INTERSECTION OF STATE ROUTE 198 AND STATE ROUTE 606 AT HARCUM, GO ABOUT 0.03 MILE SOUTHEAST ON STATE ROUTE 198 TO MONUMENT SITE ON NORTH SIDE OF STATE ROUTE 198.

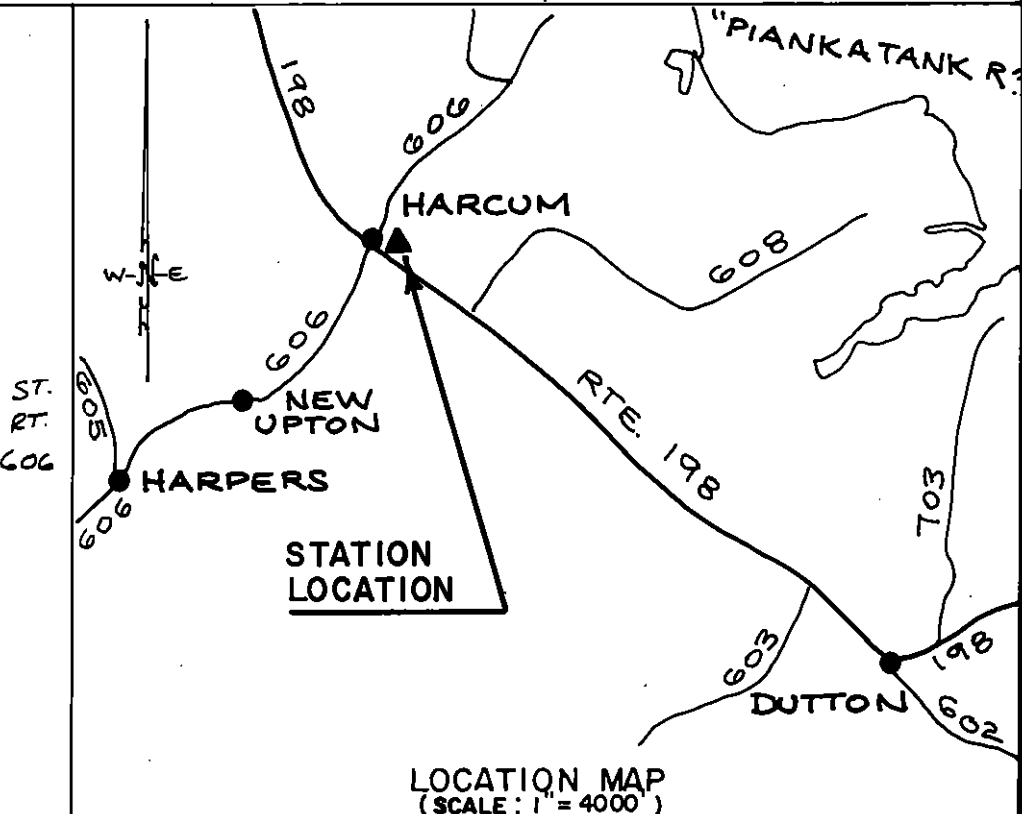
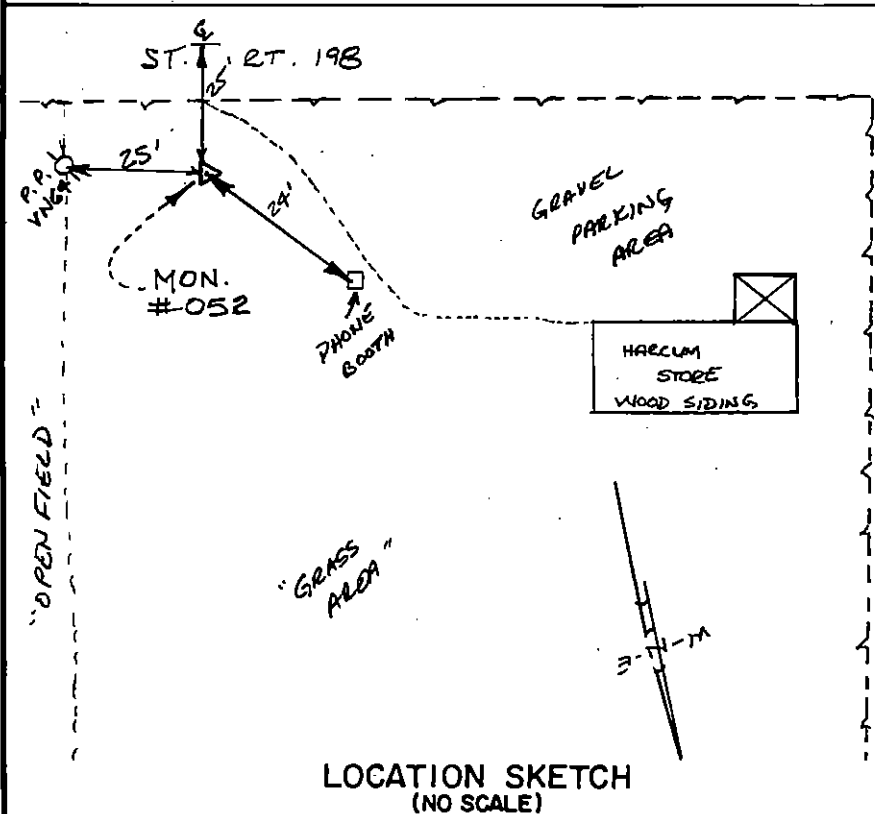

DATE: JANUARY, 1992

NOTE: USERS OF MONUMENTS LOCATED ON PRIVATE PROPERTY
MUST OBTAIN LAND OWNERS PERMISSION BEFORE ENTERING



DAWSON & PHILLIPS, P.C.
CERTIFIED LAND SURVEYORS
(804) 683-2933