

GLOUCESTER COUNTY SURVEY MARK DATA SHEET

STATION NO.
154

HORIZONTAL DATA :		
VA. STATE PLANE COORD. - SOUTH ZONE (NAD 1983)		
UNITS	EASTING (X)	NORTHING (Y)
METERS	3675979.102	1112010.198
U.S. SURVEY FT.	12060274.770	3648320.125
LATITUDE (DMS)	37 19 33.54920	
LONGITUDE (DMS)	76 30 51.13137	
SCALE FACTOR	0.99994566	
CONVERGENCE κ (DMS)	1 12 18.83	
VERTICAL DATA :		
REF. TO NATL. GEOD. VERT. DATUM (1988)		
UNITS	STATION ELEVATION	
METERS	11.21	
U.S. SURVEY FT.	36.79	

STATION DESCRIPTION :

DISTRICT : ABINGDON

A 3-1/4" ALUMINUM DISK MONUMENT SET APPROXIMATELY FLUSH WITH THE GROUND STAMPED STATION NO. 154. TO REACH: FROM THE INTERSECTION OF U. S. ROUTE 17 AND STATE ROUTE 636 AT ORDINARY, GO ABOUT 0.7 MILE NORTH ON U. S. ROUTE 17 TO MONUMENT SITE AT THE "WESTERN SIZZLIN'" RESTAURANT.

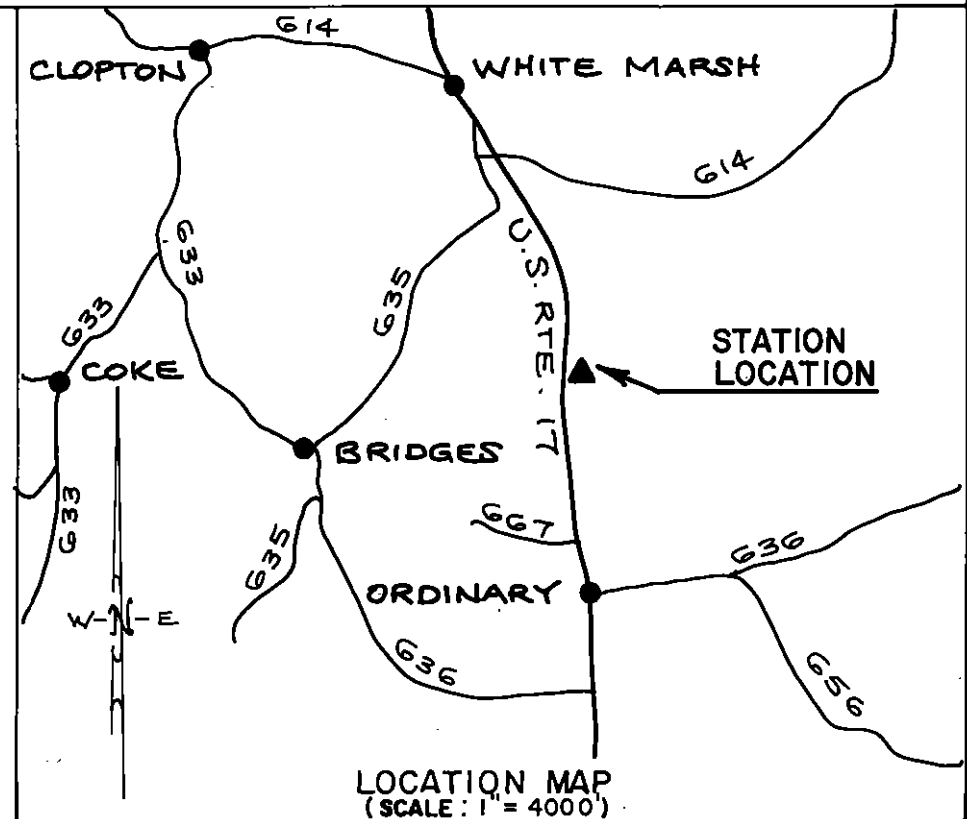
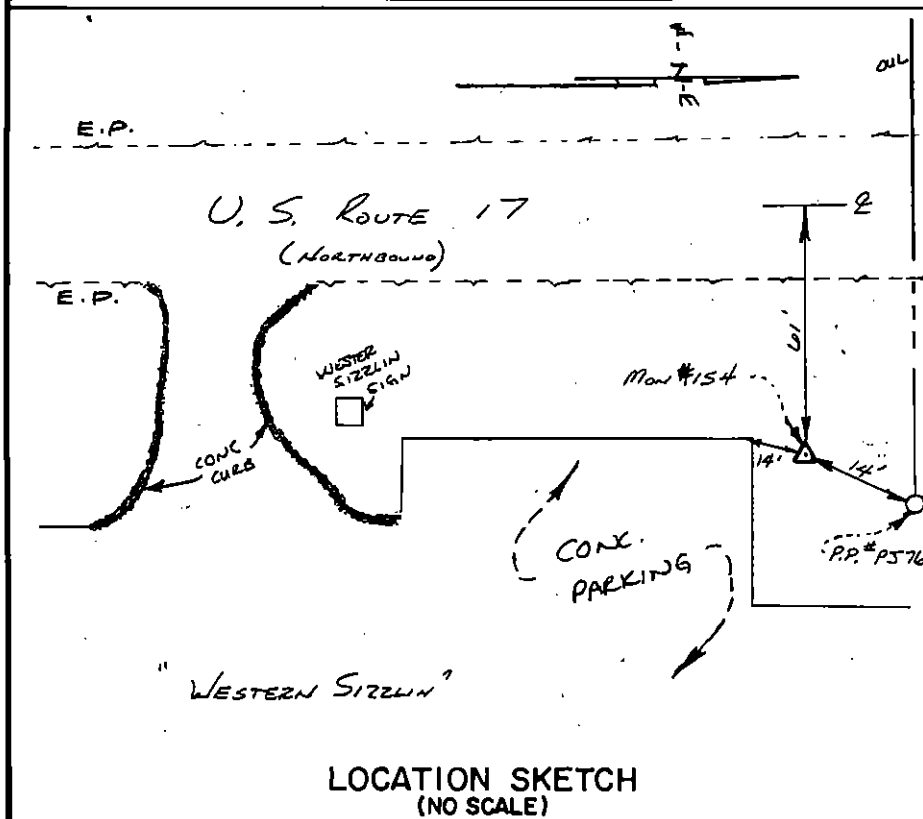

DATE: JANUARY, 1992

NOTE: USERS OF MONUMENTS LOCATED ON PRIVATE PROPERTY
MUST OBTAIN LAND OWNERS PERMISSION BEFORE ENTERING



DAWSON & PHILLIPS, D.C.
CERTIFIED LAND SURVEYORS
(804) 693-2993