

GLOUCESTER COUNTY SURVEY MARK DATA SHEET

STATION NO.
157

HORIZONTAL DATA : VA. STATE PLANE COORD. - SOUTH ZONE (NAD 1983)		
UNITS	EASTING (X)	NORTHING (Y)
METERS	3674763.341	1110653.715
U.S. SURVEY FT.	12056286.061	3643869.730
LATITUDE (DMS)		37 18 50.38255
LONGITUDE (DMS)		76 31 41.65607
SCALE FACTOR		0.99994584
CONVERGENCE α (DMS)		1 11 48.16
VERTICAL DATA : REF. TO NATL. GEOD. VERT. DATUM (1988)		
UNITS	STATION ELEVATION	
METERS	8.10	
U.S. SURVEY FT.	26.57	

STATION DESCRIPTION :

DISTRICT : ABINGDON

A 3-1/4" ALUMINUM DISK MONUMENT SET APPROXIMATELY FLUSH WITH THE GROUND STAMPED STATION NO. 157. TO REACH: FROM THE INTERSECTION OF U. S. ROUTE 17 AND STATE ROUTE 636, GO ABOUT 0.97 MILE WEST ON STATE ROUTE 636 TO MONUMENT SITE ON NORTHEAST SIDE OF STATE ROUTE 636.

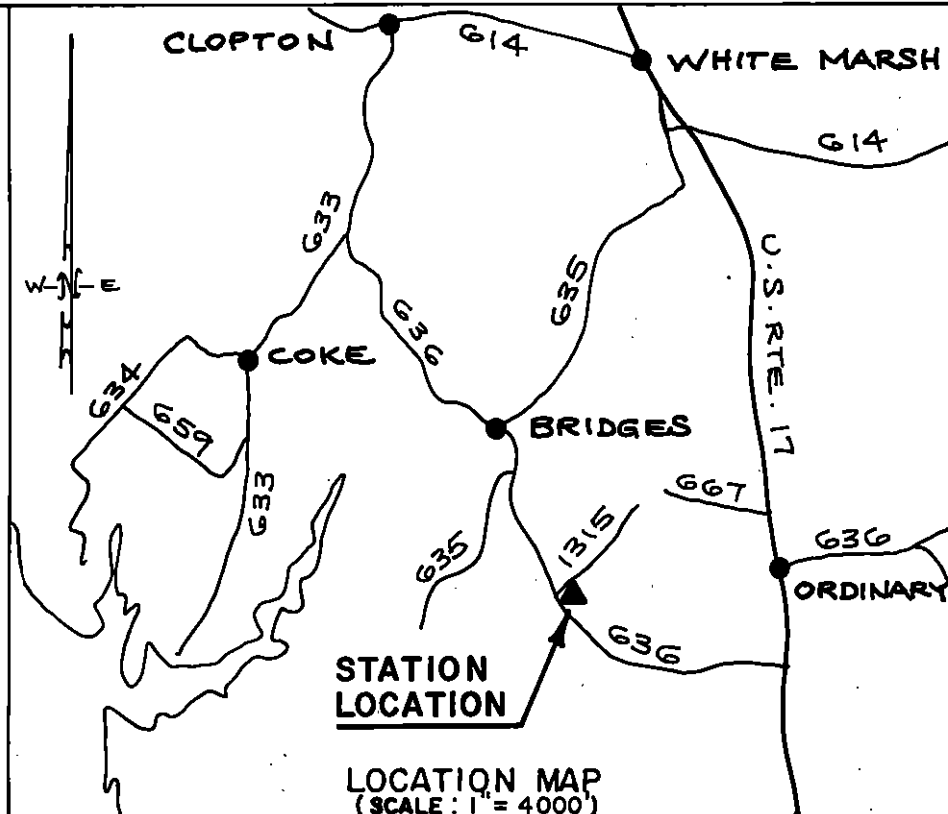
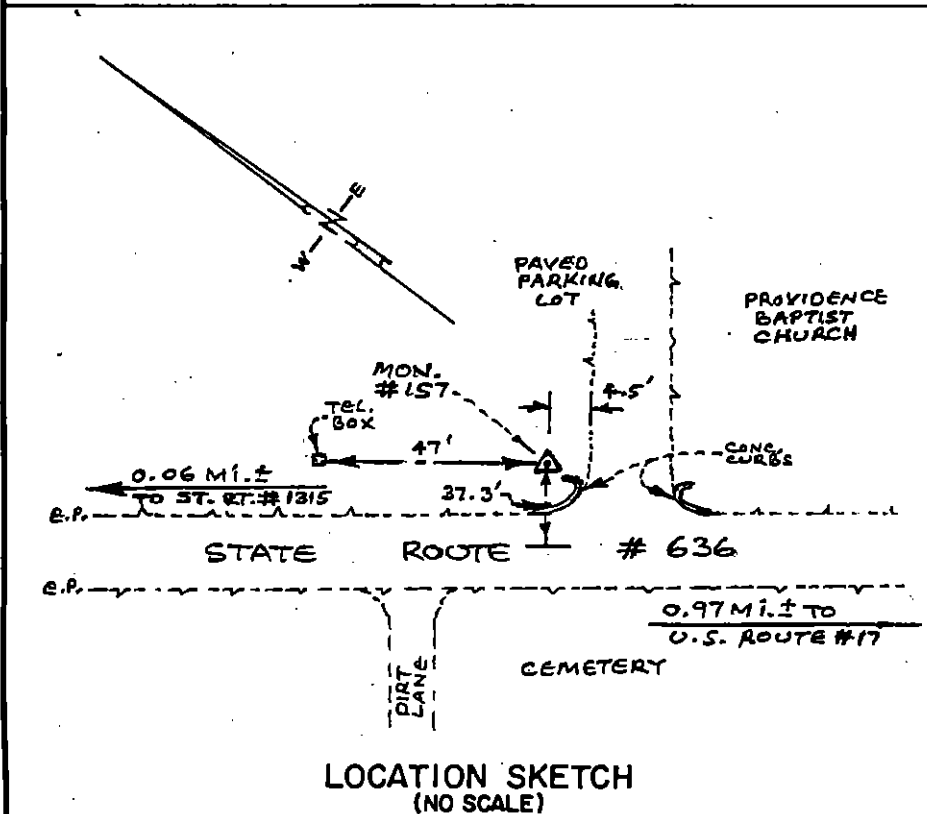

DATE: JANUARY, 1992

NOTE: USERS OF MONUMENTS LOCATED ON PRIVATE PROPERTY
MUST OBTAIN LAND OWNERS PERMISSION BEFORE ENTERING



DAWSON & PHILLIPS, P.C.
CERTIFIED LAND SURVEYORS
(804) 693-2993